

**ITEM 10. MOBILE CRANE – TEMPORARY ROAD CLOSURES – WYNYARD  
LANE SYDNEY**

**TRIM RECORD NO: 2016/180790**

**RECOMMENDATION**

It is recommended that the Committee endorse the temporary road closure of Wynyard Lane, between Wynyard and Margaret Streets, Sydney, from 11 to 28 July 2016, from 9pm to 5am on Monday to Thursday nights only, subject to the following conditions:

- (A) The Applicant must comply with the temporary road closure conditions as mentioned in Schedule C of this Agenda.
- (B) The Applicant must comply with any other conditions imposed by City's Construction Regulation Unit.
- (C) The Applicant has indicated 18 July to 4 August 2016 as alternative dates for the above work as a contingency for inclement weather.
- (D) The Applicant must contact Sydney City Police to obtain a separate police permit and to discuss deployment of user pay police for the road closure.
- (E) The Applicant is to obtain a Road Occupancy Licence from the Transport Management Centre prior to commencement of works.
- (F) The Applicant must provide a telephone number of the supervisor responsible for the proposed closure and include contact details in the notification letters to be distributed to affected stakeholders.
- (G) The Applicant, in consultation with the Transport Management Centre and Sydney City Police, may change to new dates should the above closure dates conflict with any Light Rail works, other major works or special events.

**VOTING MEMBERS FOR THIS ITEM**

<b><i>Voting Members</i></b>	<b><i>Support</i></b>	<b><i>Object</i></b>
City of Sydney		
Roads and Maritime Services		
NSW Police – Sydney City LAC		
Representative for the Member for Sydney		

**DECISION**

**BACKGROUND**

Watpac Constructions Pty Ltd has applied for the temporary road closure of Wynyard Lane, between Wynyard and Margaret Streets, Sydney, starting on from 11 July to 28 July 2016, from 9pm to 5am on Monday to Thursday nights only.

**COMMENTS**

The proposed temporary road closure is required to allow a mobile crane to be used to complete the removal of the B class hoarding at the rear of 333 George Street.

The Applicant has provided a site-specific Traffic Control Plan that includes details of barricades, signs, flagmen and other traffic devices to implement the proposed road closure.

There are currently no other approved temporary road closures proposed to take place on the same day in close proximity of this closure.

The temporary road closure will not affect any other properties, as local access will be provided at all times and alternative access routes are available nearby.

**CONSULTATION**

The Applicant will be required to notify affected stakeholders as stipulated in Schedule C.

**FINANCIAL**

All costs associated with the proposed closure will be borne by the Applicant.

**ATTACHMENTS**

Mobile Crane – Temporary Road Closures – Wynyard Lane Sydney

Anca Eriksson, Traffic Engineer

**Date:** 02/06/2016 **Author:** Craig Reeves **Project:** Wynyard Lane, Sydney CBD Road Closure [www.invarion.com](http://www.invarion.com)  
**Client:** Watpac Construction NSW **Contact:** Murray Graham **Phone:** 0438839444  
**Plan Number:** 0036 Road Closure



**Comments:**

This plan was designed by Craig Reeves of Sydney Traffic Control in accordance with Australian Standards and the RMS's Traffic Control on Worksite Handbook Version 4.0. The plan is designed for the closure of Wynyard Lane, Sydney CBD for the installation of two columns and a pilon under the existing B Class Hoarding. Certified Traffic Controllers will be on site to implement and monitor this TCP. Sydney Traffic Control holds no responsibility for this TCP unless Sydney Traffic Control employees are used to implement and monitor this TCP. All traffic control plans are copyright/property of Sydney Traffic Control and are not transferable unless authorized by Sydney Traffic Control. Any question please contact Craig Reeves of Sydney Traffic Control on 80681844 or 0488793639.

Design & Inspect  
 Traffic Control Plan  
 Certificate No. 2253015894



**CRAIG REEVES**  
 Expiry Date: 28/10/2016

This card is not proof of identity.

Select / Modify Traffic  
 Control Plans  
 Certificate No. 2252953596



**CRAIG REEVES**  
 Expiry Date: 01/11/2016

This card is not proof of identity.

Wynyard lane will be open to two way traffic and traffic controllers will monitor and assist all vehicle movement into and out of Wynyard Lane. Traffic Controller will also advise pedestrians of no through access.

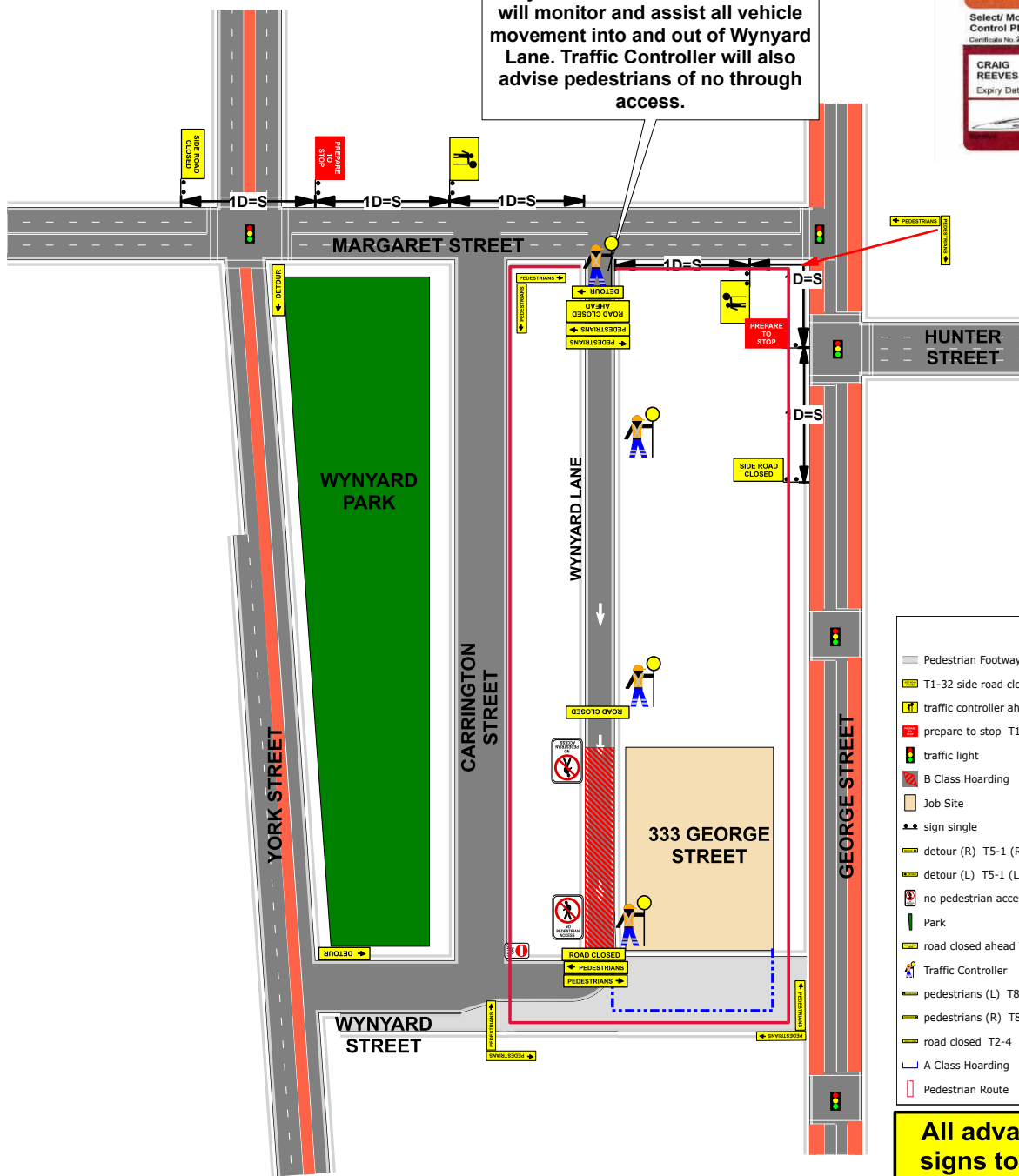

**Legend**

- ▭ Pedestrian Footway
- ▭ T1-32 side road closed T1-32
- ⚠ traffic controller ahead symbolic day (yellow) T1-200-2\*
- ⚠ prepare to stop T1-18
- 🚦 traffic light
- 🚧 B Class Hoarding
- 👷 Job Site
- ♂ sign single
- ➡ detour (R) T5-1 (R)
- ➡ detour (L) T5-1 (L)
- 🚫 no pedestrian access ACCESS
- 🌳 Park
- ➡ road closed ahead T2-Q02a T2-Q02a
- 👤 Traffic Controller
- ➡ pedestrians (L) T8-2L
- ➡ pedestrians (R) T8-2R
- ➡ road closed T2-4
- 🚧 A Class Hoarding
- 👤 Pedestrian Route

**All advanced warning signs to be spaced as per RMS Roadwork on Worksite Handbook 1 x Distance = Speed.**

**PLAN NOT TO SCALE**

